Luys de NARVÁEZ (ca. 1500-1555)
CANCION DEL IMPERADOR

du troisième livre de "Los seys libros del Delphin de música de cifra para tañer vihuela" (Valladolid, 1538)

Adaptation pour guitare de Jean-François Delcamp

③=FA#
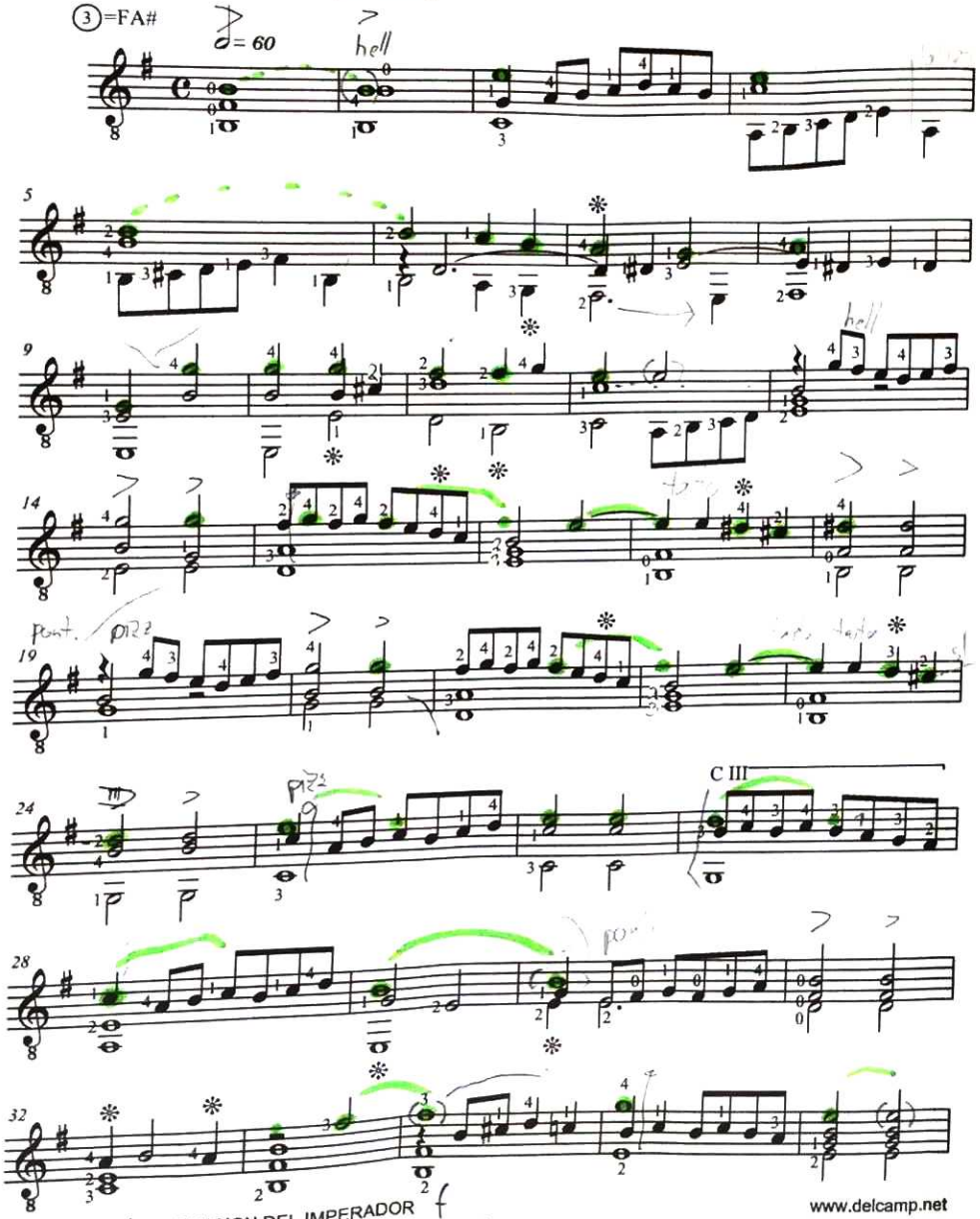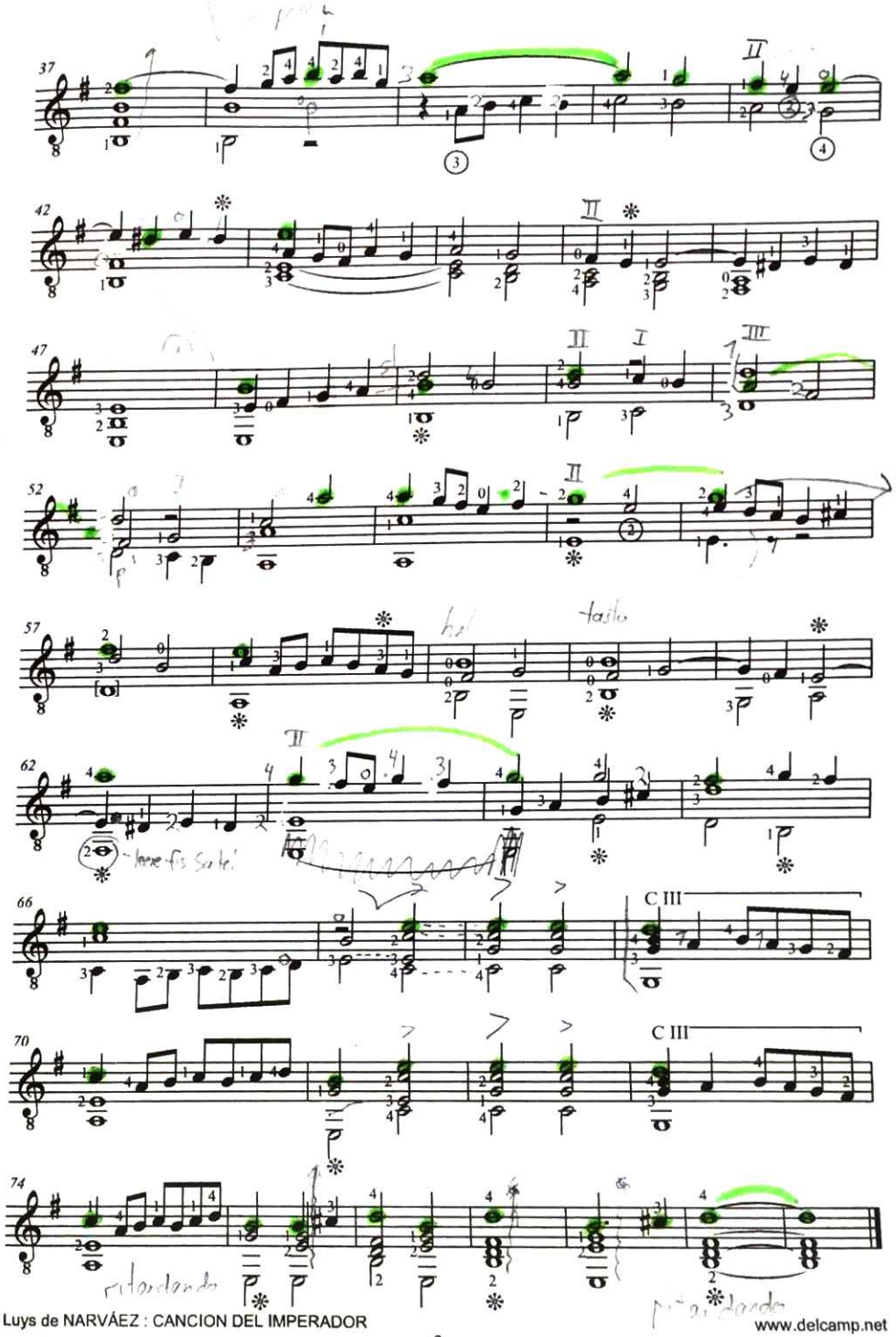
♪= 60