SONATA IN D MINOR | K. 213

D. SCARLATTI
(1685-1757)

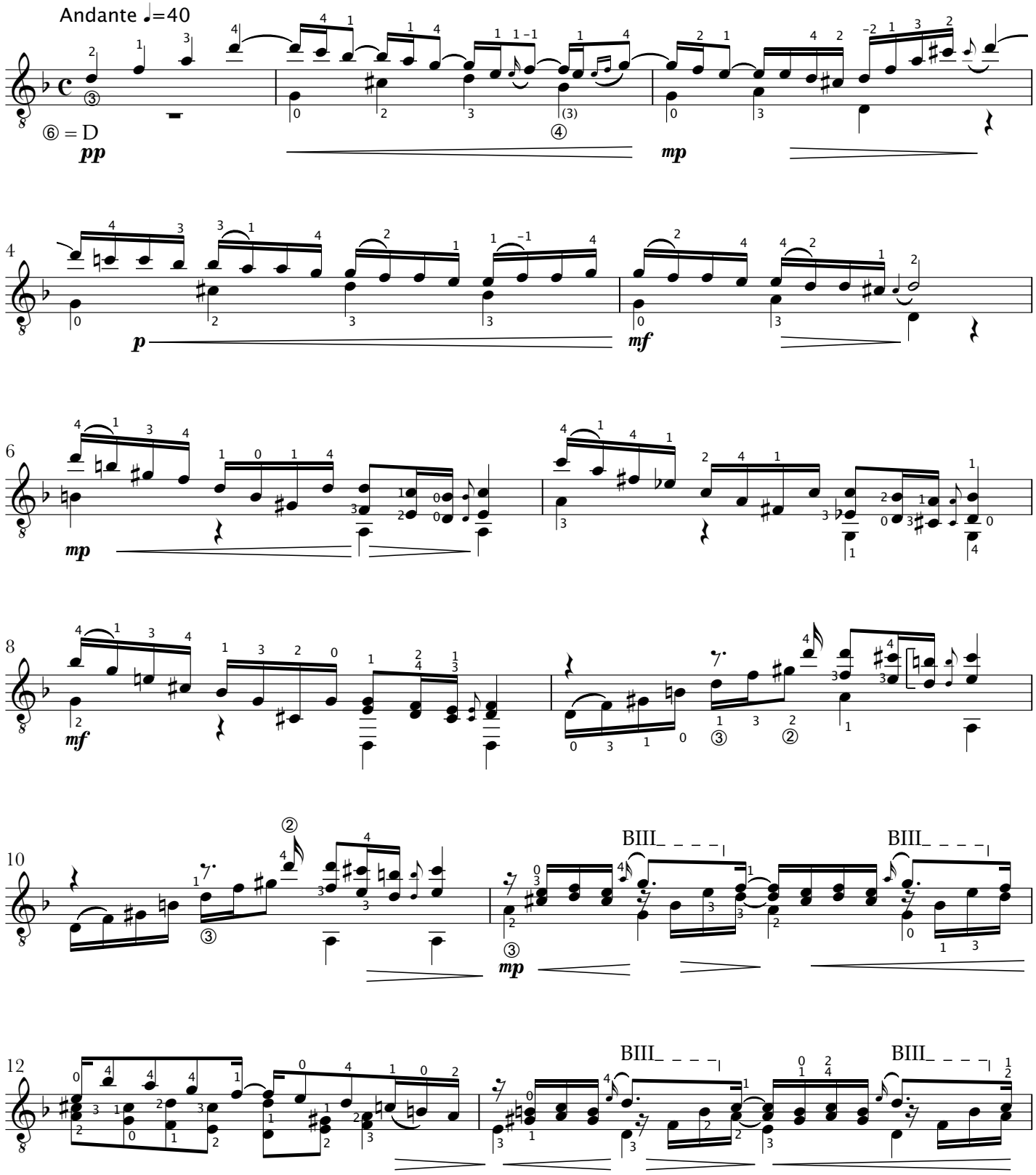

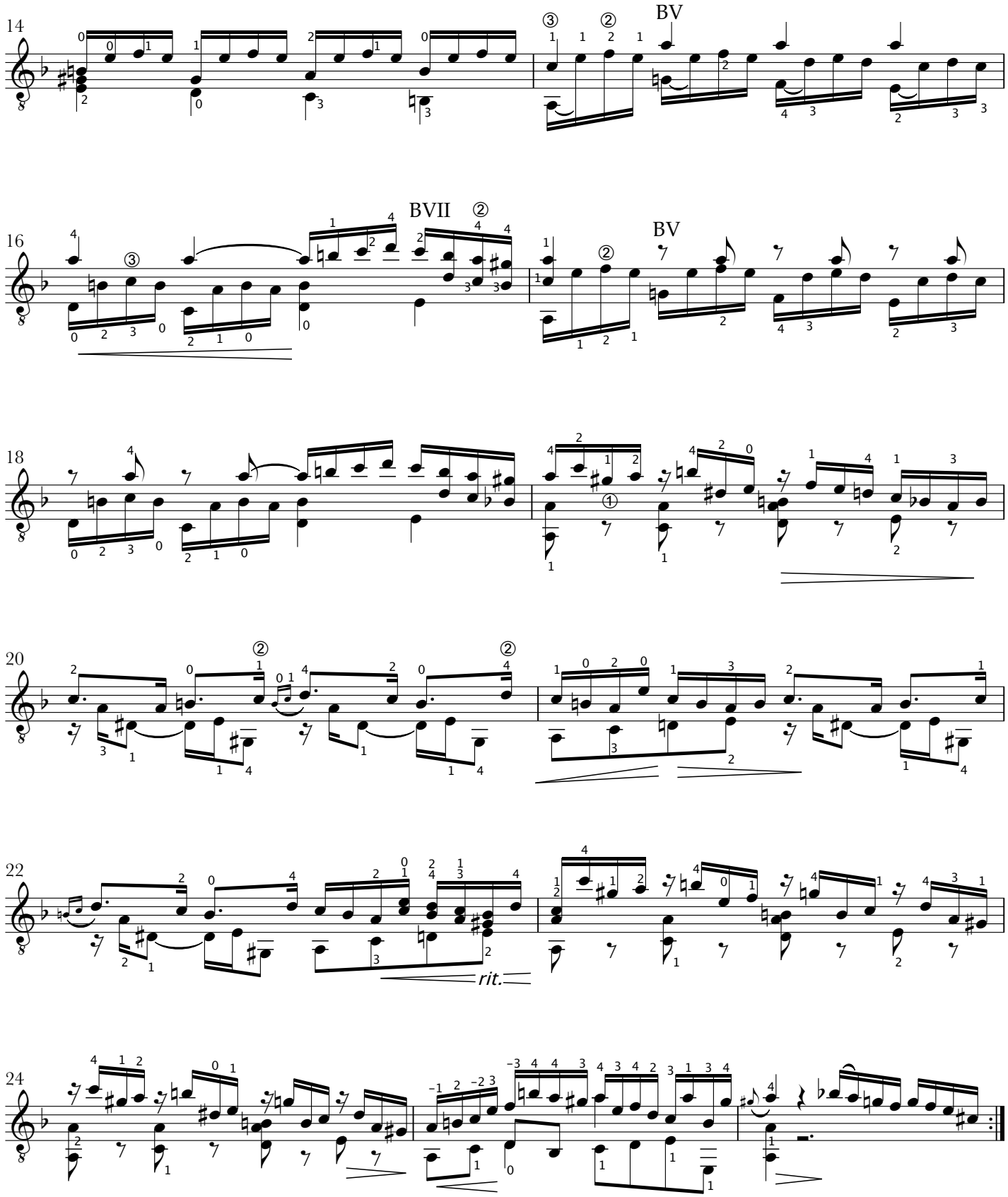
14
BV
16
BVII
BV
18
20
22
rit.
24

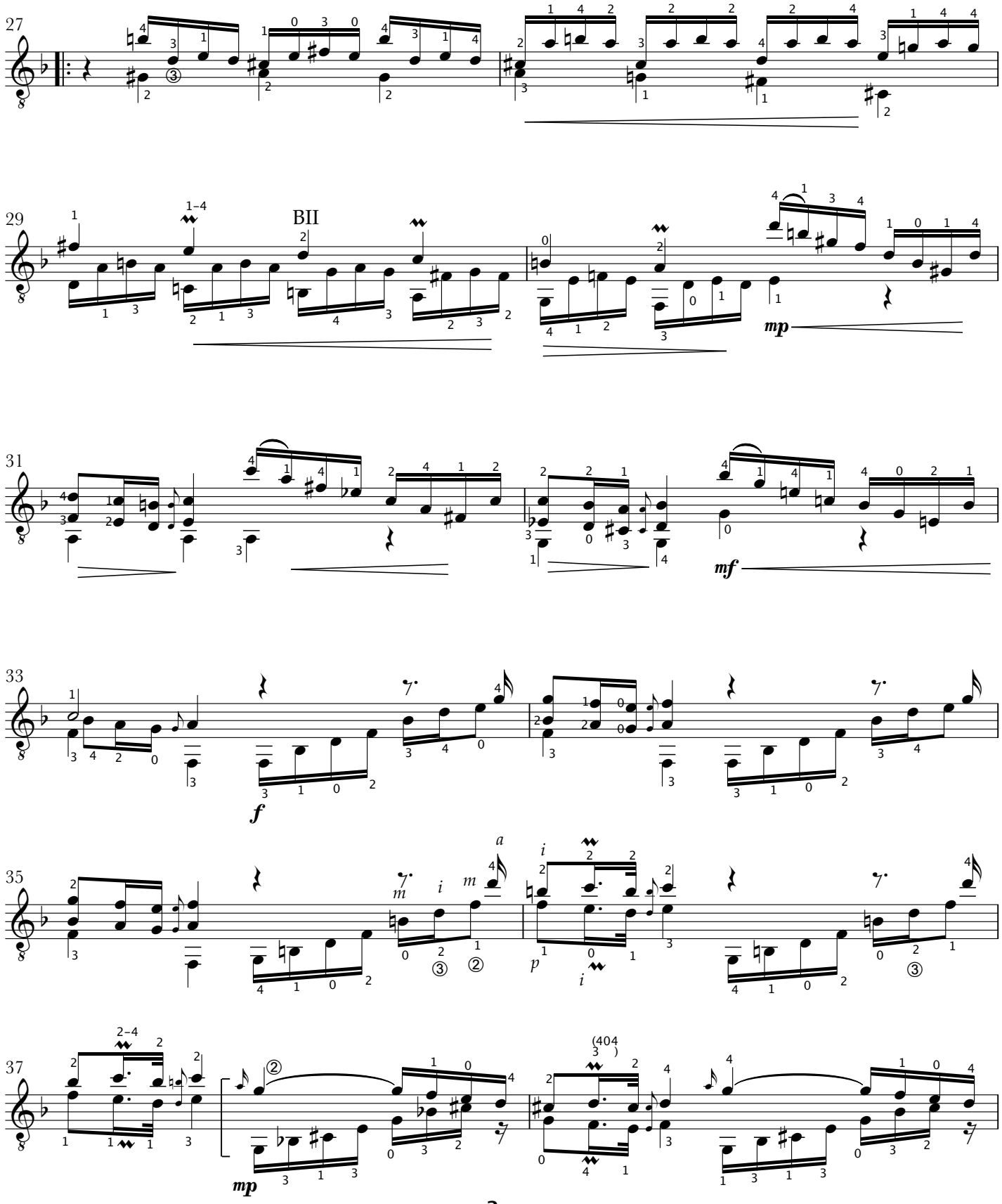
27
29
BII
1–4
mp
31
mf
33
f
35
37
2–4
mp

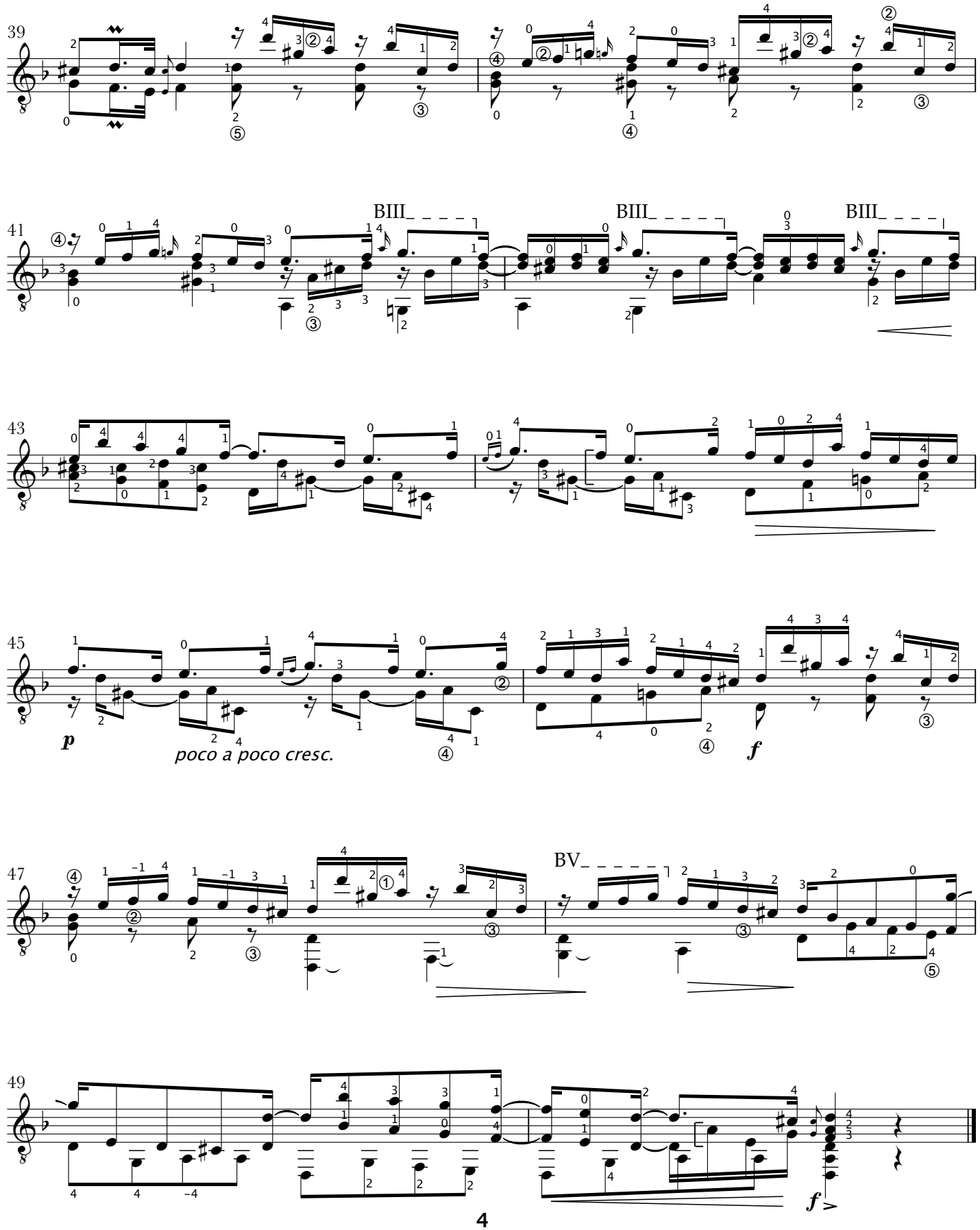
39
41
BIII
BIII
BIII
43
45
p
poco a poco cresc.
f
47
BV
49
f