SONS DE CARRILHÕES
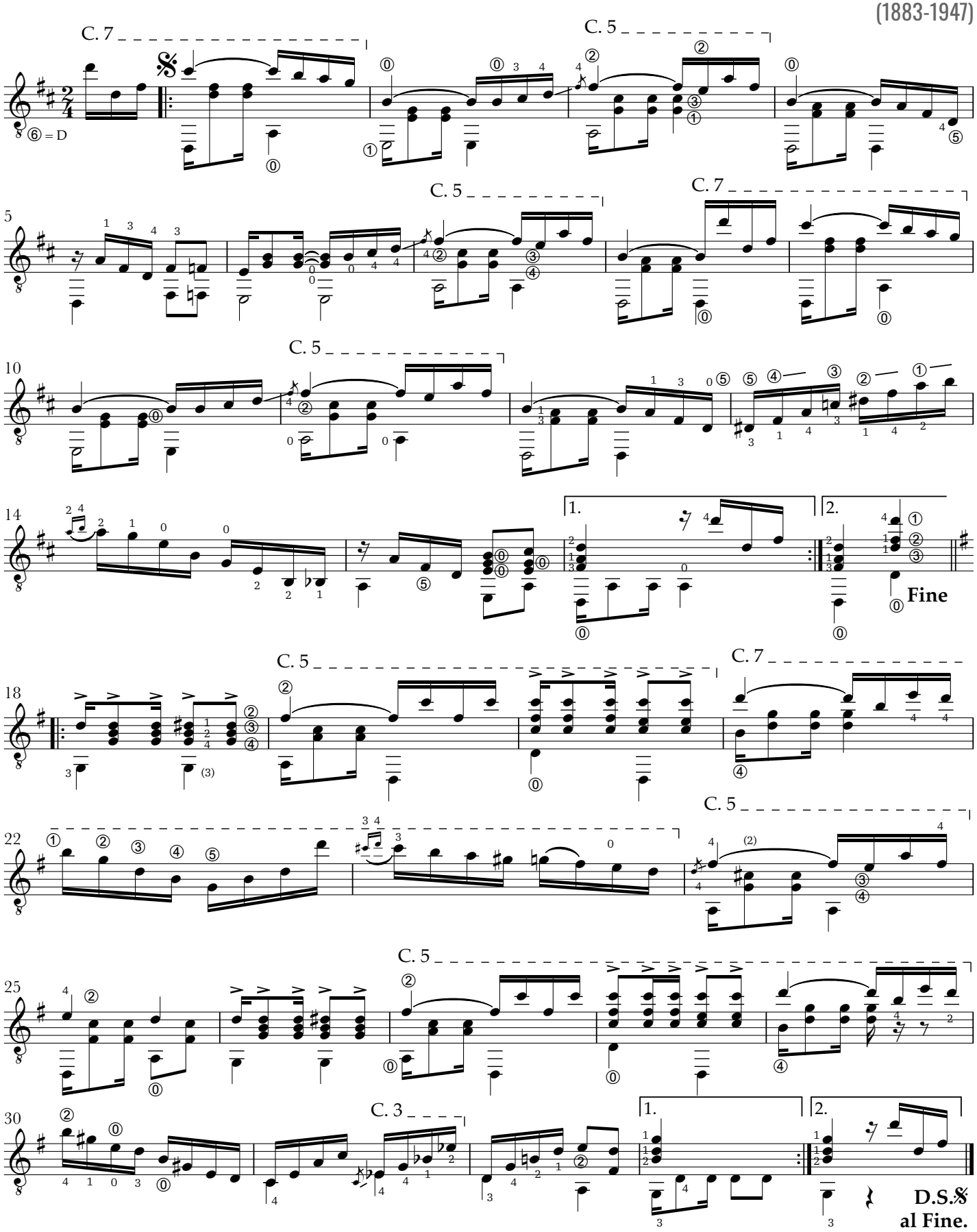
JOAO PERNAMBUCO
(1883-1947)