Short melody with two variations
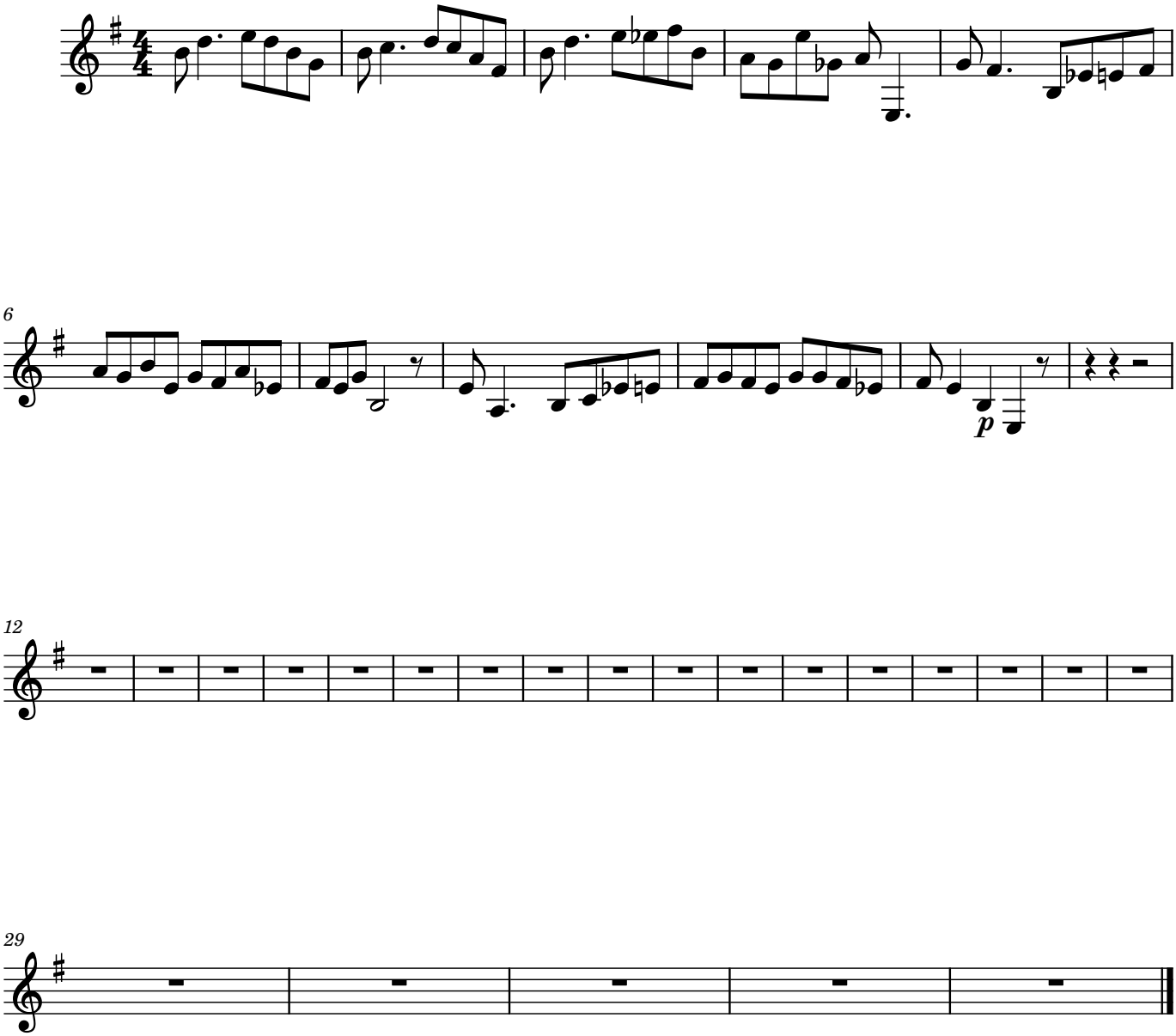
José Espírito Santo