Al eminente maestro D. Tomás Breton

Capricho Árabe

Serenata

Francisco Tárrega
(1852-1909)

Andantino

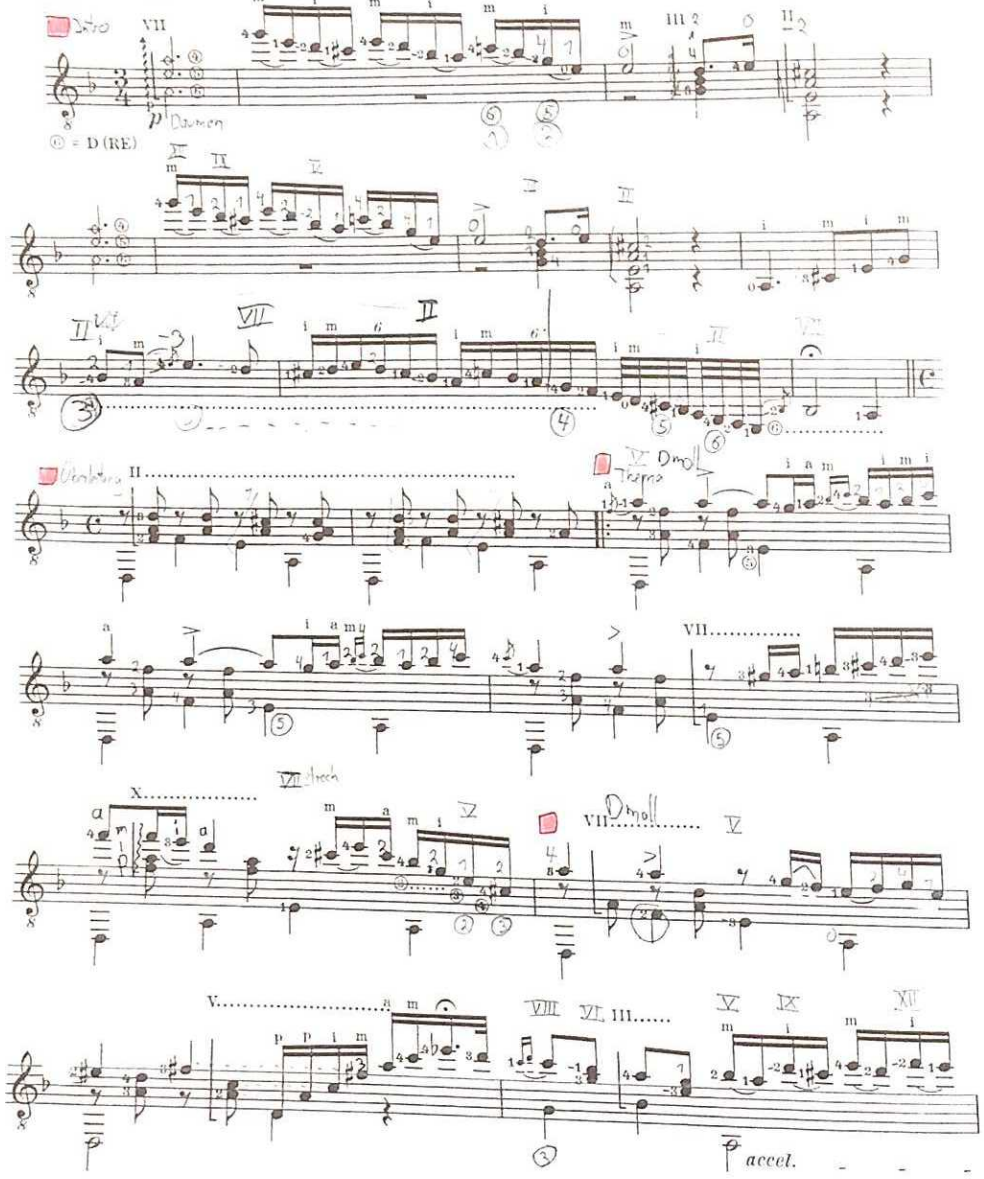

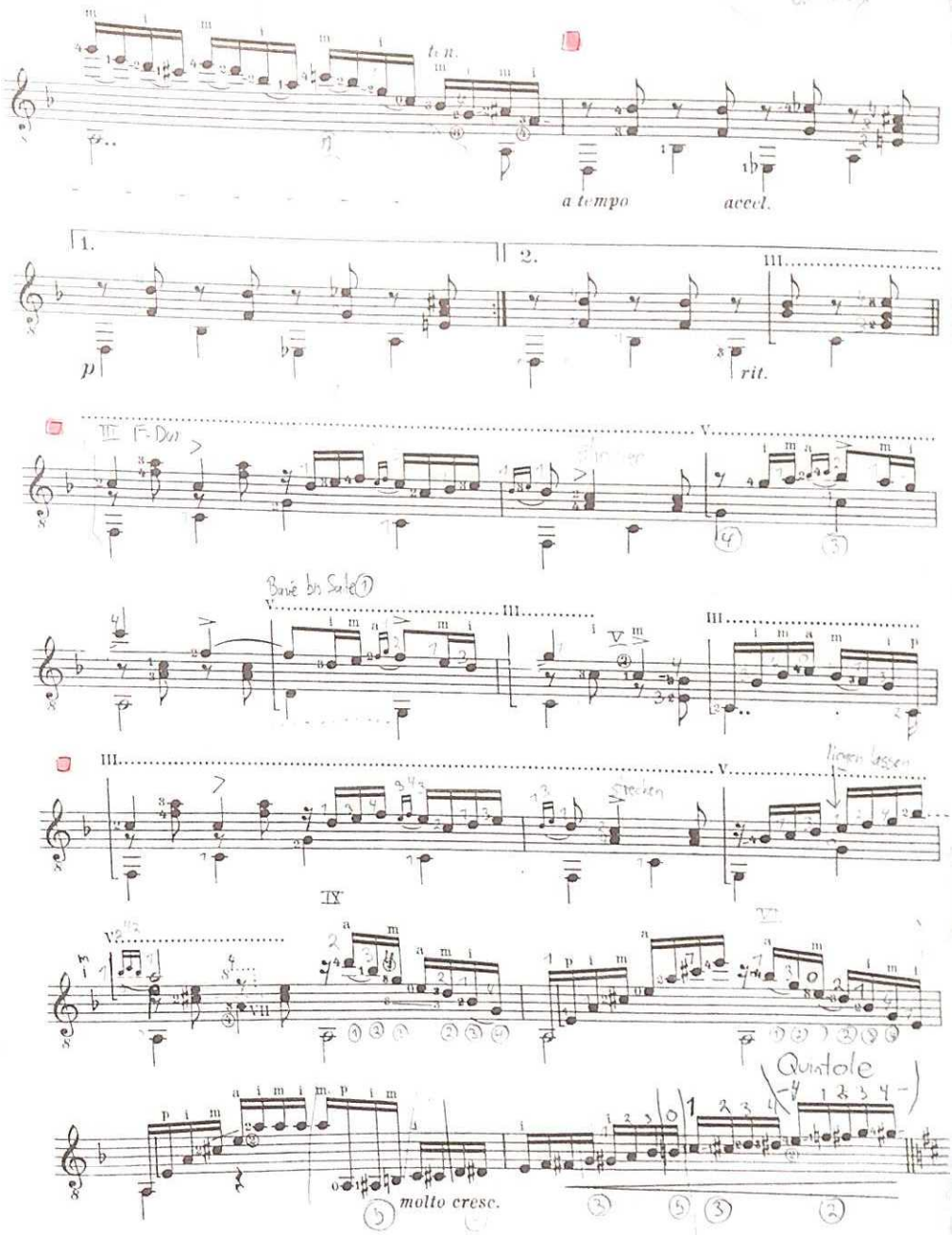

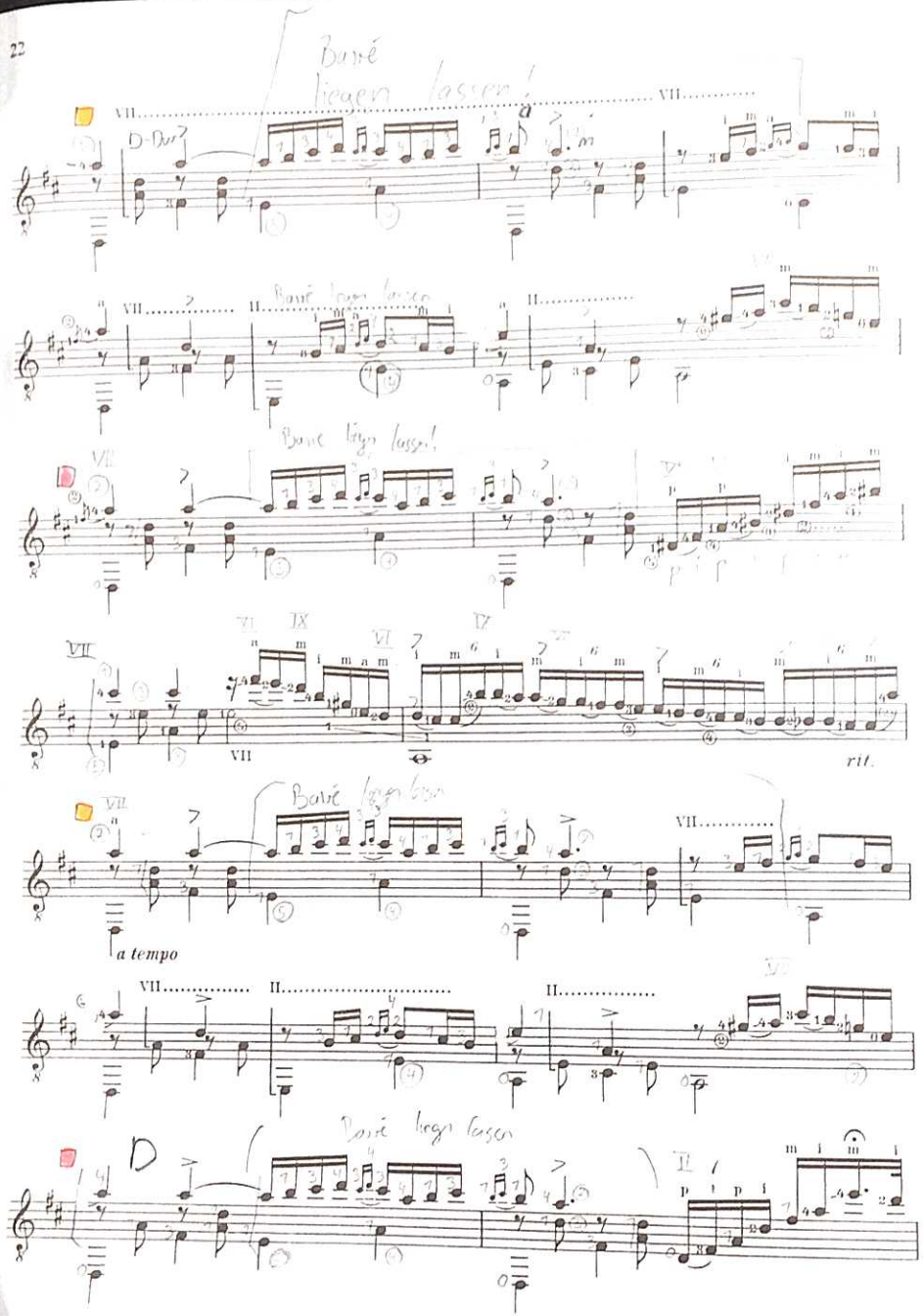
rit.
a tempo

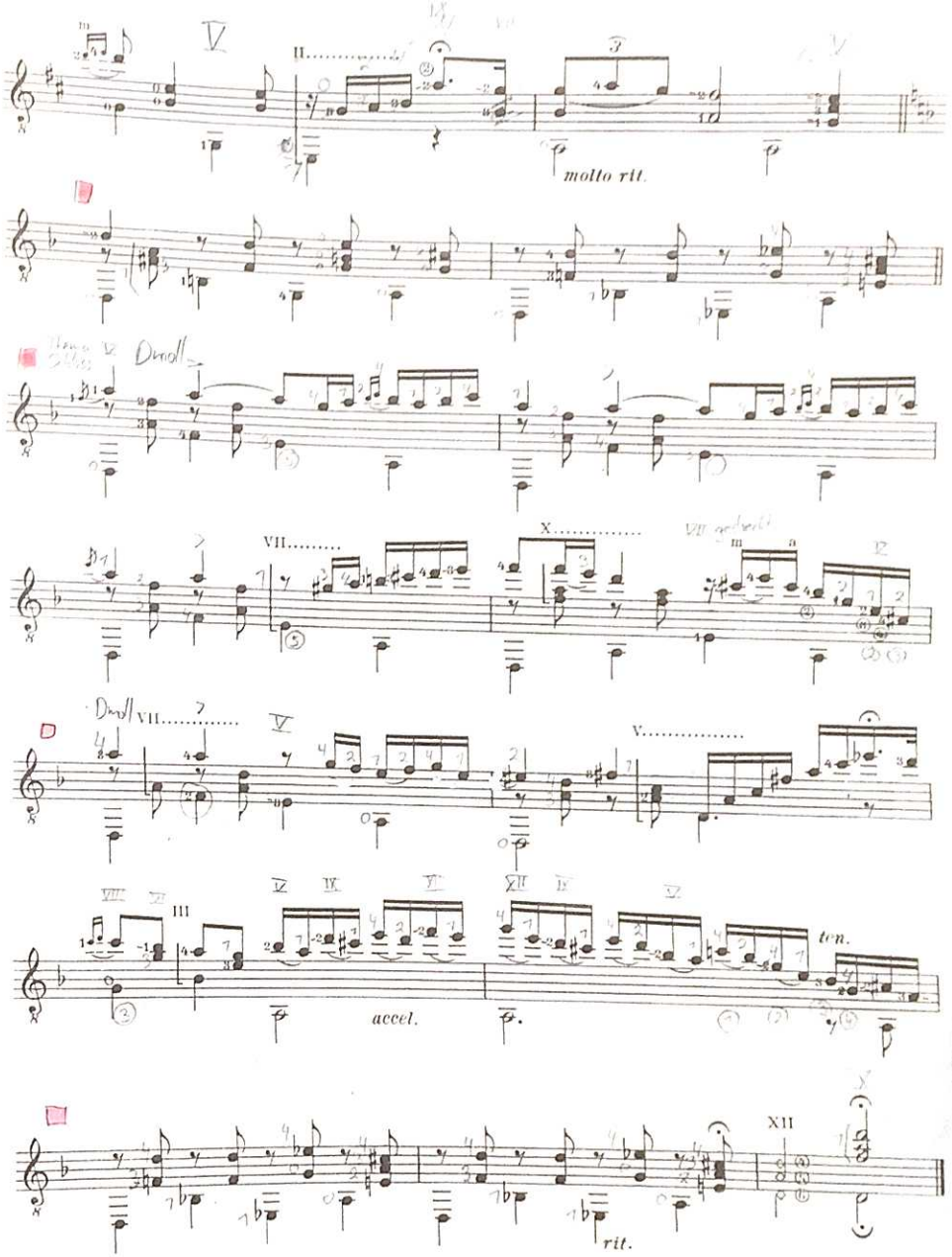
molto rit.
accel.
ten.
rit.