

Turning On The Light

Mapping Out Movement Of The Left Hand

Principle

- Identify **difficulties**
- \neq solving / erasing difficulties
- “Turning on the light”: finding strategies to manage difficulties

➡ mapping out every movement

Main Factors

- Idle Fingers
- Transversal Movement
- Longitudinal Movement
- Chord Progression

Idle Fingers

The first measure of the song is in 4/4 time. The melody consists of four eighth notes: G4, A4, B4, and C5, followed by a whole note D5. The guitar accompaniment is a simple bass line: G2, A2, B2, and C3, followed by a whole note D3.

Idle Fingers

⑥ = D

Johann Sebastian Bach, BWV 998: Prelude (originally in Eb Major)

Transversal Movement

Georg Philipp Telemann: Fantasia N3 TWV33:27, Presto

Position Change

VAR: 4.

Fernando Sor: Variations op 9, Var. 4

Chord Progressions

Olli Mustonen: Jehkin livana, IV

Main Factors

- Idle Fingers
- Transversal Movement
- Longitudinal Movement
- Chord Progression

Methods

- Timing and notating of lifting fingers
- Selective Buzzing (associative practice)
- Optical Control (hand-eye coordination)
- Exaggerating difficulty
- Right-hand practice

Timing/notating lifting of fingers

Measure	Notes / Fingering
1	G4 (1), A4 (4), G4 (1), A4 (4)
2	G4 (1)

Measure	Tablature
1	4 — 9 — 7 — 12
2	9

Timing/notating lifting of fingers

Timing/notating lifting of fingers

4→ 1→ 4→ 1→

1↑ 4↑ 1↑ 4↑

Preparing fingers

Lifting fingers

Selective buzzing

Georg Philipp Telemann: Fantasia N3 BWV33:27, Presto

Selective buzzing

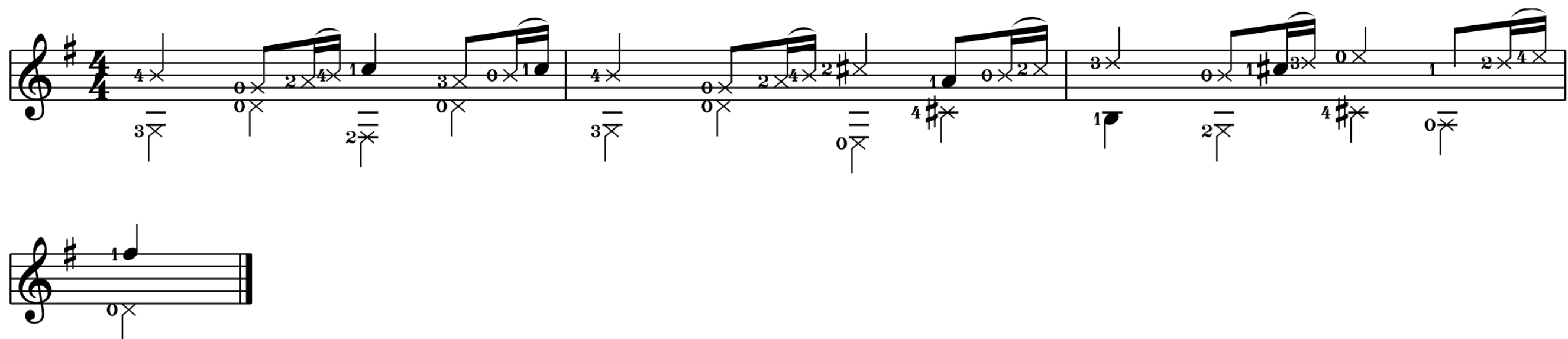

Only 1st finger pressing down

Selective buzzing

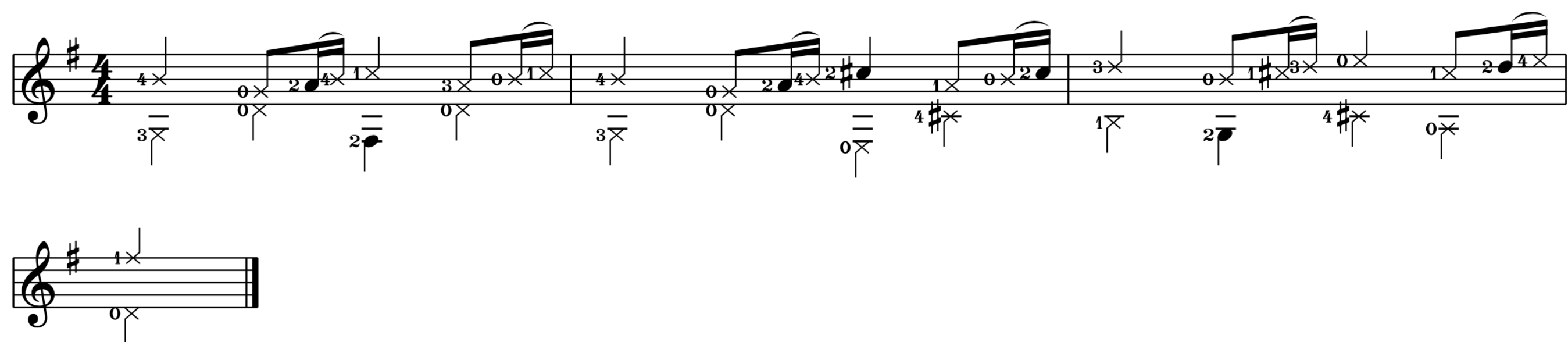

Only 2nd finger pressing down

Selective buzzing

Measure	Fingering	Accidental
1	4	
2	0	
3	2	
4	4	
5	1	
6	3	
7	0	
8	1	
9	4	
10	0	
11	2	
12	4	
13	2	#
14	1	
15	0	
16	2	

Only 3rd finger pressing down

Selective buzzing

Only 4th finger pressing down

Optical control

Movement follows eye

Right-hand practice

Exaggerating difficulty

- Identify difficulties
- Simplify
- Gradually increase difficulty until exaggeration

Exaggerating difficulty

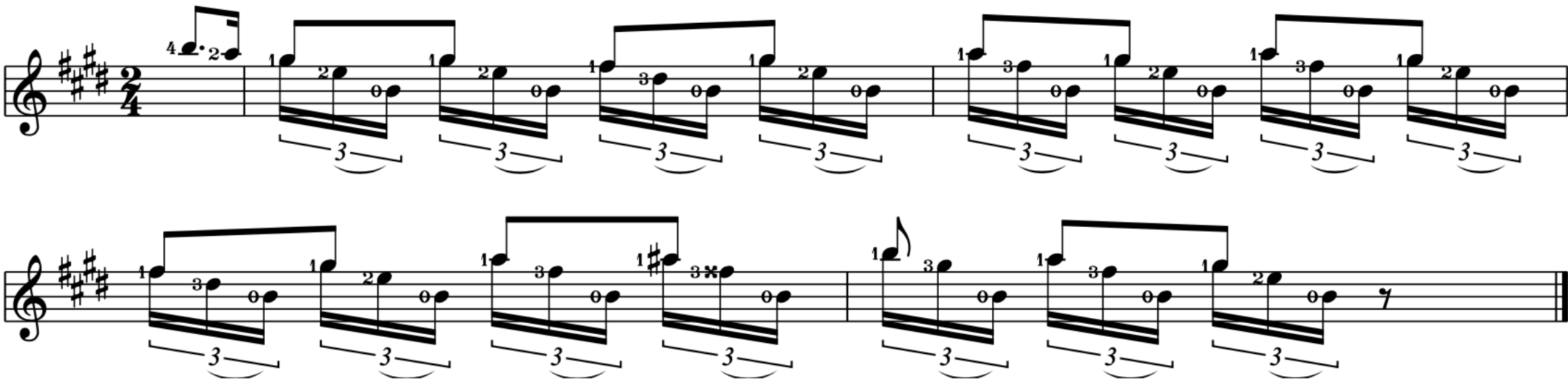

Variation number 5 from Fernando Sor's *Variations on a Theme by Mozart, op 9*

Exaggerating difficulty

Identify difficulties:

transversal movement (**pull-offs**) and longitudinal movement (**position change**)

Exaggerating difficulty

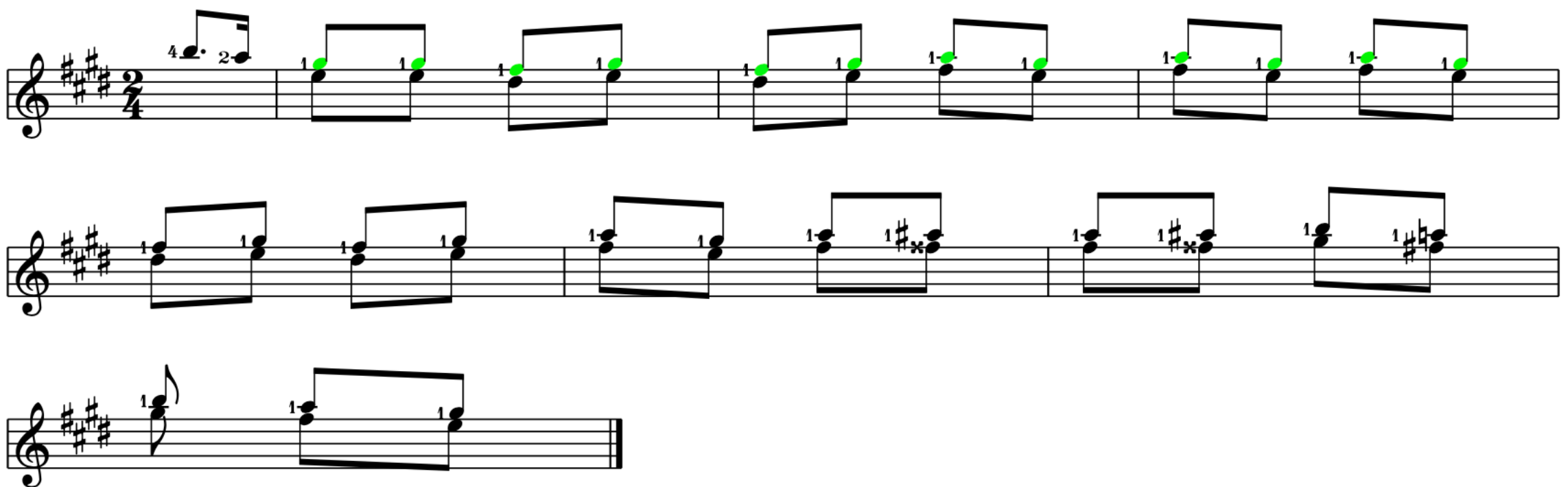

Simplify

Take out inhibiting factors

Exaggerating difficulty

Exaggerate

Gradually increase difficulty beyond original version

Afterword: “non-movement”

Alexander-Technique

“If I can stop doing the wrong thing, then the right thing will do itself”

<https://www.alexander-technique-online.com/articles/defining-the-alexander-technique/non-doing/>

Turning On The Light

Mapping Out Movement Of The Left Hand