Tarrega inspired score
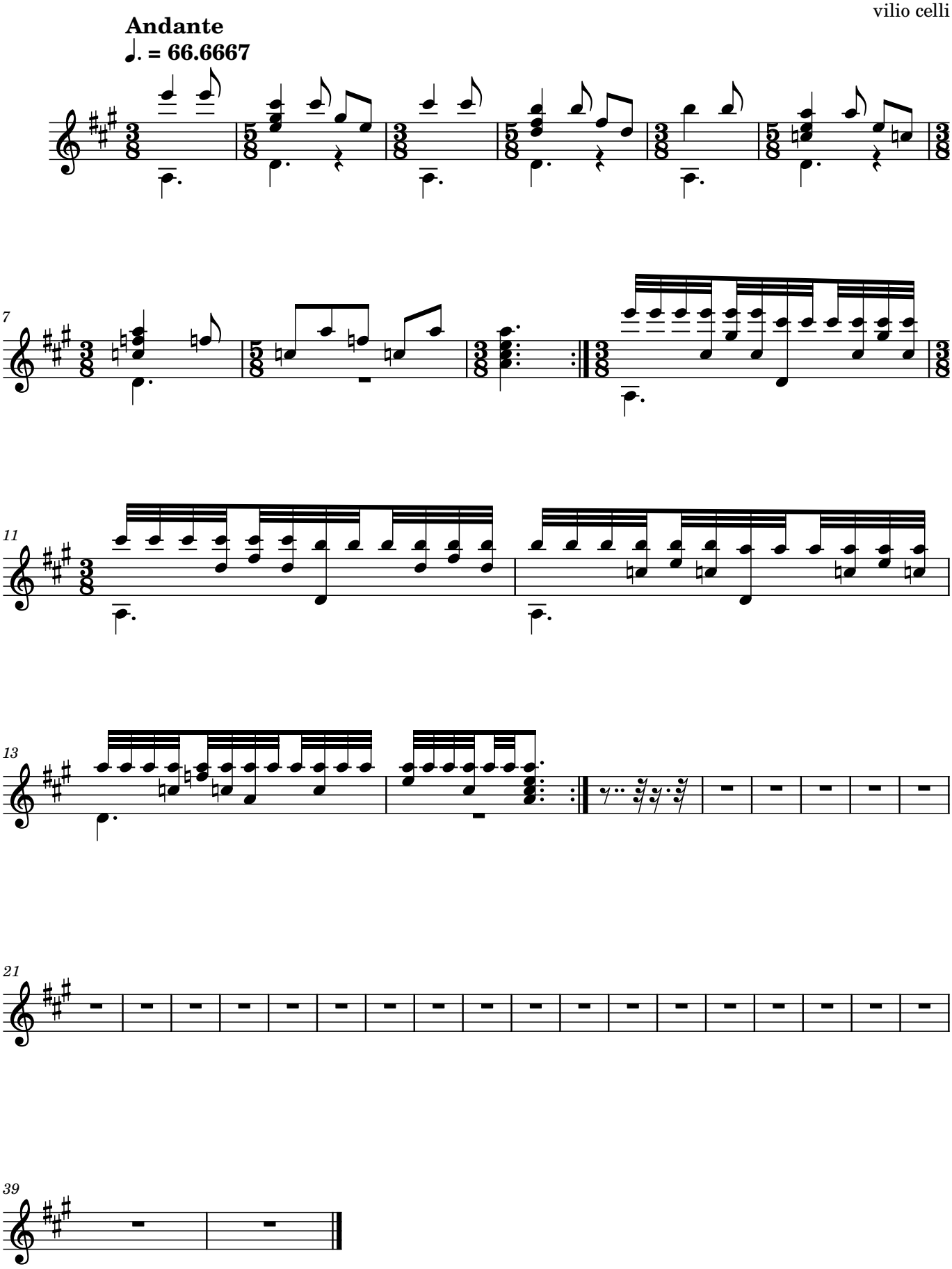
vilio celli